

Appearance Review Commission

January 6, 2024

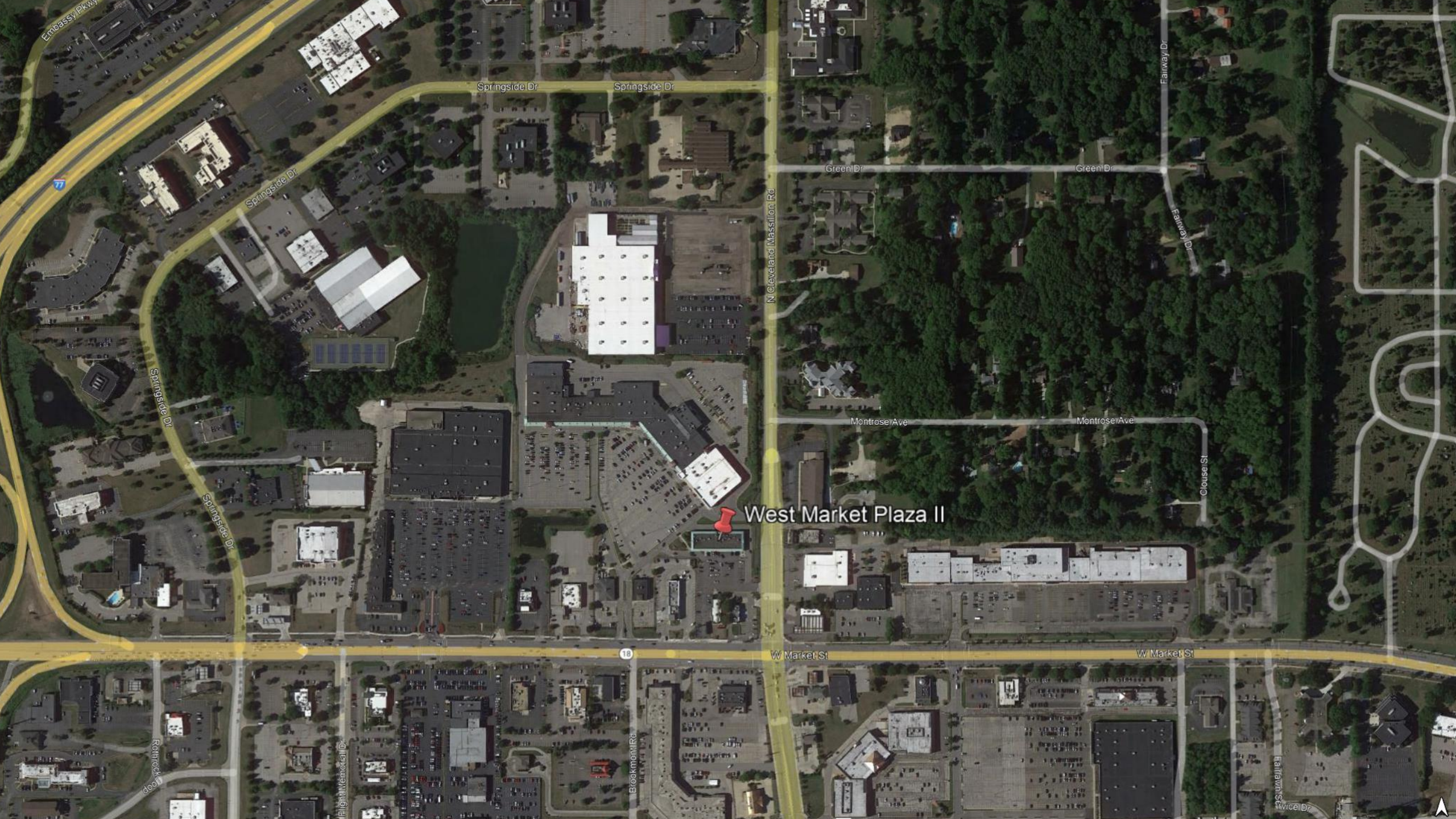



Embassy Pkwy

77

Springside Dr

Springside Dr

Springside Dr

Springside Dr

N Cleveland Massillon Rd

Green Dr

Green Dr

Fairway Dr

Fairway Dr

Montrose Ave

Montrose Ave

Clouse St

West Market Plaza II

18

W Market St

W Market St

Retirock Loop

Flight Memorial Dr

Brookmont Rd

Hallam St

Twice Dr



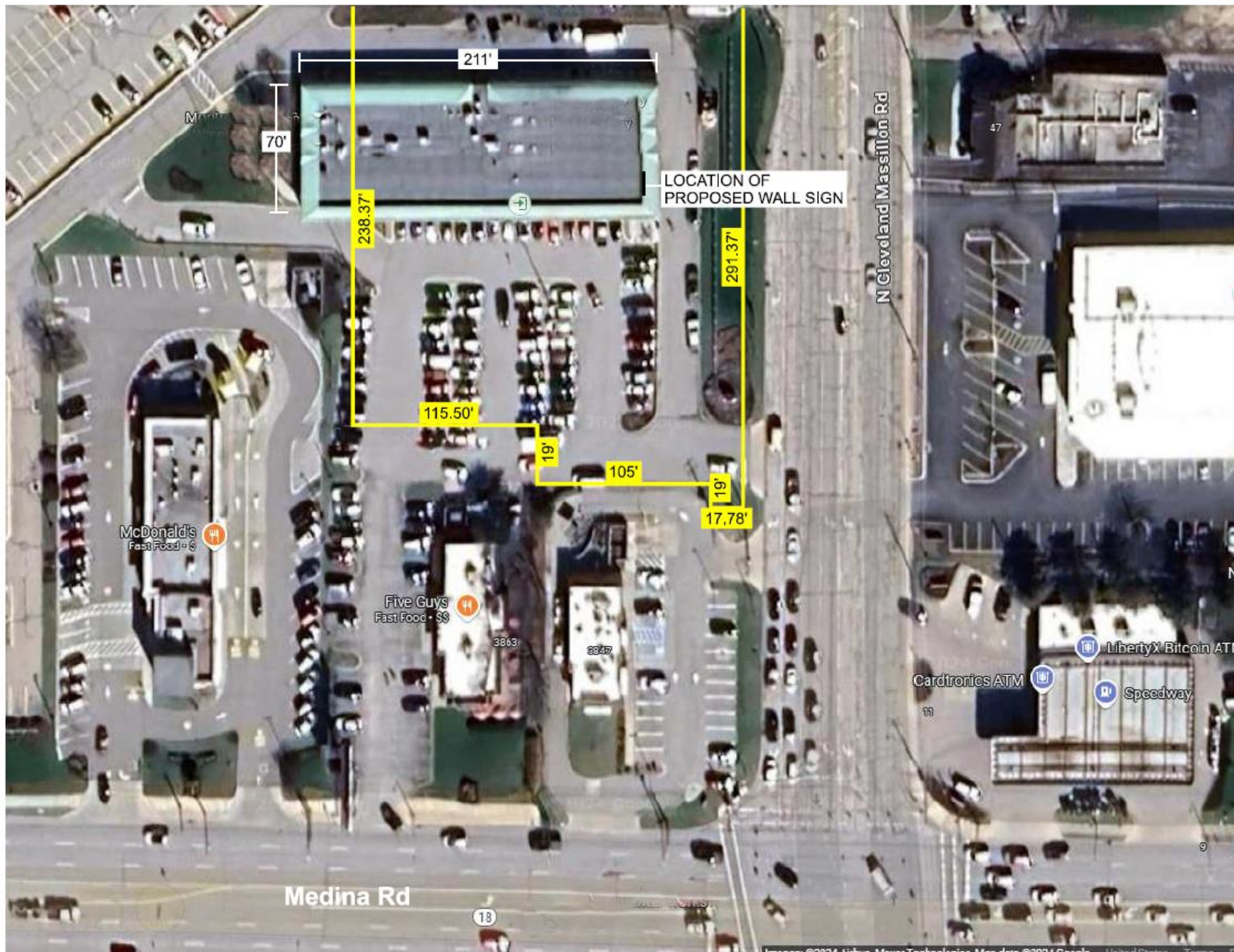

SITE PLAN

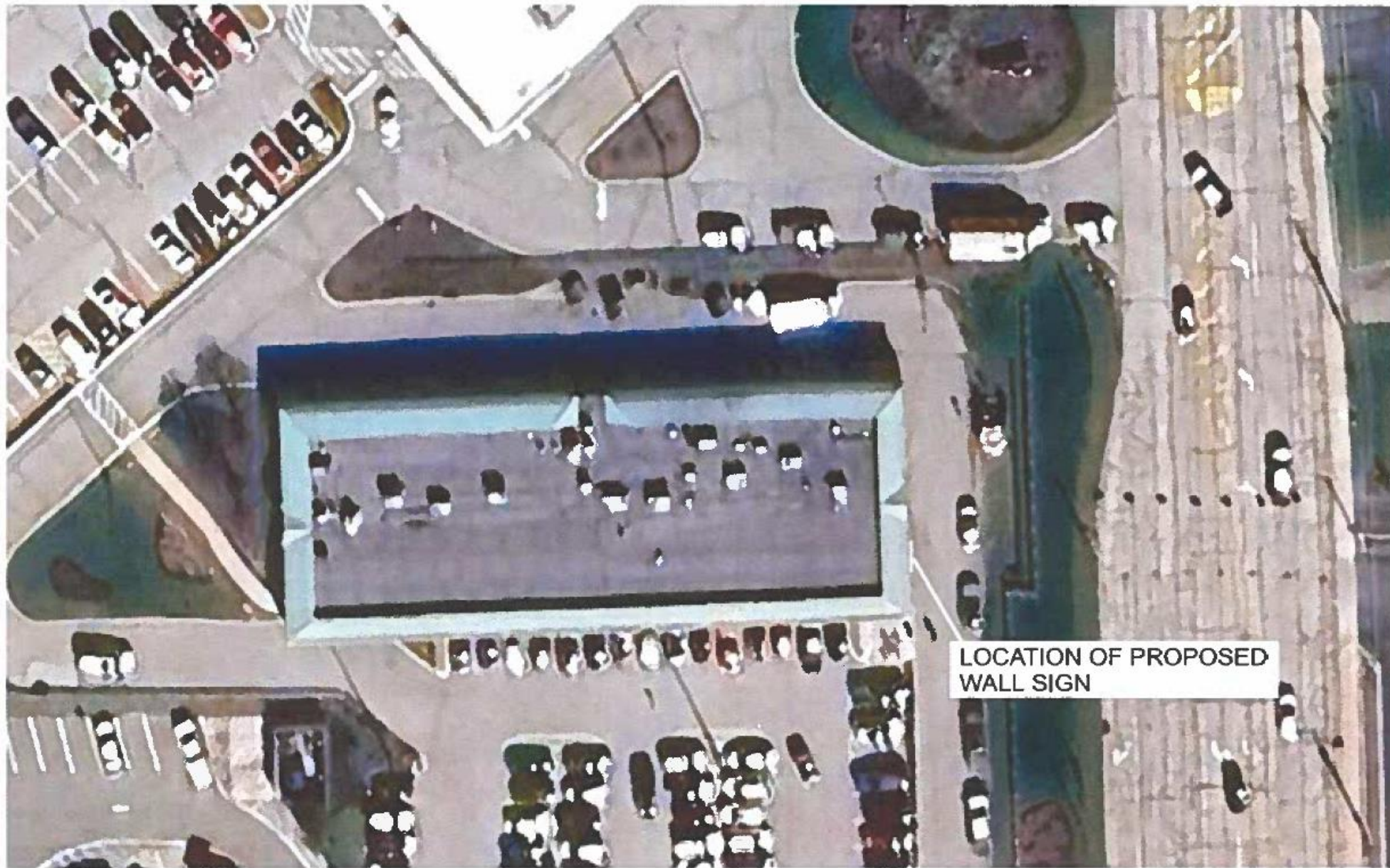

LOCATION OF PROPOSED
WALL SIGN

SITE PLAN

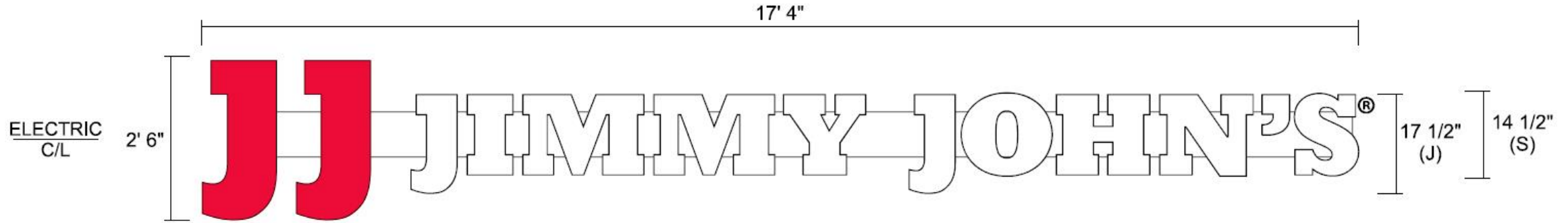

ONE (1) READING OF INDIVIDUAL CHANNEL LETTERS & LOGO ON AN ELECTRICAL RACEWAY

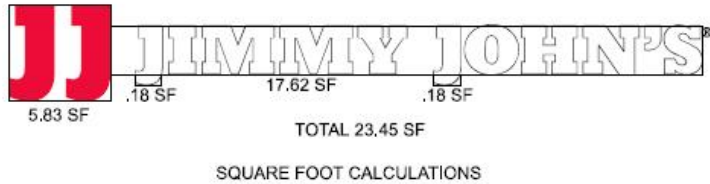

- ALL LETTERS TO BE 5" DEEP HEAVY GAUGE ALUMINUM SIDES WITH WHITE ENAMEL FINISH FOR (JJ LOGO), BLACK ENAMEL FINISH FOR (JIMMY JOHNS)
- ALL FACES TO BE NEW 3/16" TRANSLUCENT WHITE ACRYLIC
- 'JJ' LOGO FACE TO BE 3/16" TRANSLUCENT WHITE ACRYLIC WITH 1ST SURFACE APPLIED VINYL DECORATION (3M 3630-83 REGAL RED)
- 1" WIDE BLACK PERIMETER TRIMCAP FOR BLACK LETTERS; WHITE FOR NEW 'JJ' LOGO
- INTERNAL ILLUMINATION VIA WHITE LED FOR ALL FORMS
- FABRICATED ALUMINUM RACEWAY PAINTED TO MATCH BUILDING AS CLOSE AS POSSIBLE
- BUILT & LABELED TO U.L. SPECIFICATIONS (U.L. ACCOUNT #E22689)
- 120V RATED
- 120V / 20AMP WEATHERPROOF DISCONNECT SWITCHES
- 2" EFIS FOAM OVER 1/2" THICK PLYWOOD



PROPOSED EAST BUILDING ELEVATION

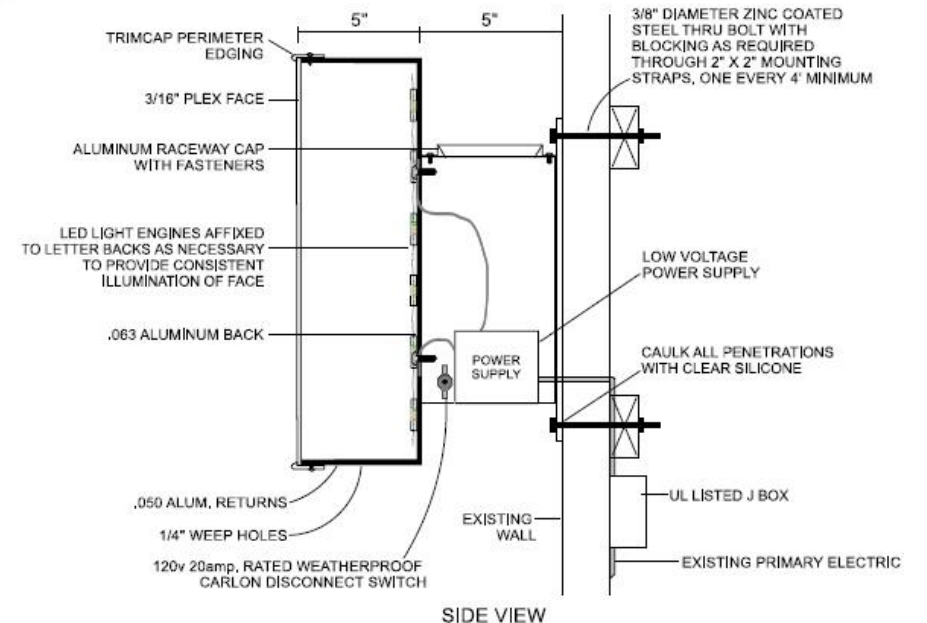

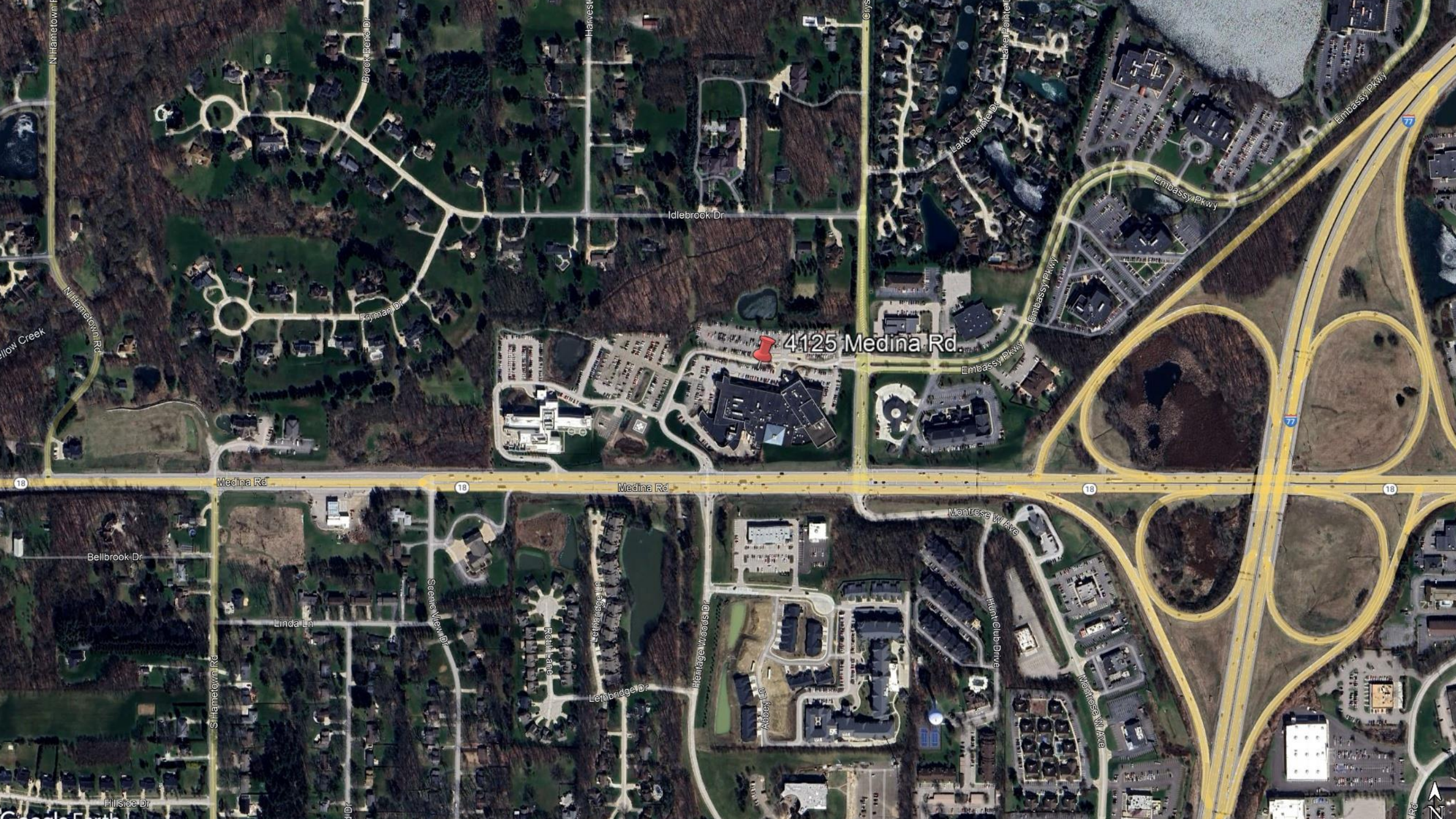

4125 Medina Rd.

N Hametown Rd

Brook Bend Dr

Hayes

Clyde

Lake Pointe Dr
Lake Pointe

Embassy Pkwy

Idlebrook Dr

Fayman Dr

N Hametown Rd

Flow Creek

Embassy Pkwy

Embassy Pkwy

Embassy Pkwy

77

18

Medina Rd

18

Medina Rd

18

18

Bellbrook Dr

Linda Ln

Scenic View Dr

S Hametown Rd

Rehman Ln

Heritage Ln

Lethbridge Dr

Heritage Woods Dr

Abbey Ln

Montrose W Ave

Plant Club Drive

Montrose W Ave

Hillside Dr

Dr

18





SITE PLAN

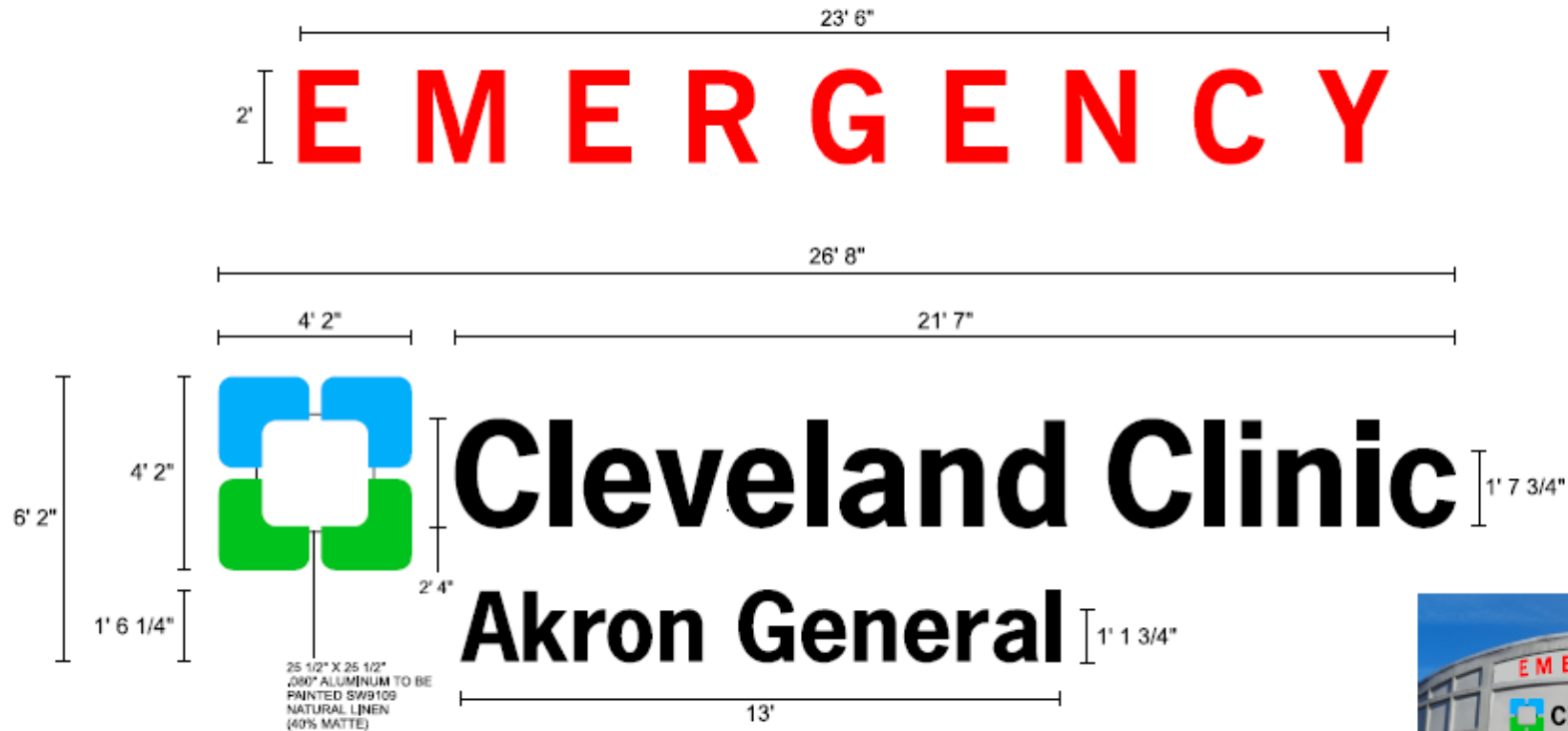

PROPOSED VIEW
107.98 SQ FT TOTAL



EXISTING VIEW
129.3 SQ FT TOTAL

ONE (1) READING EACH OF FLUSH MOUNT CHANNEL LETTERS

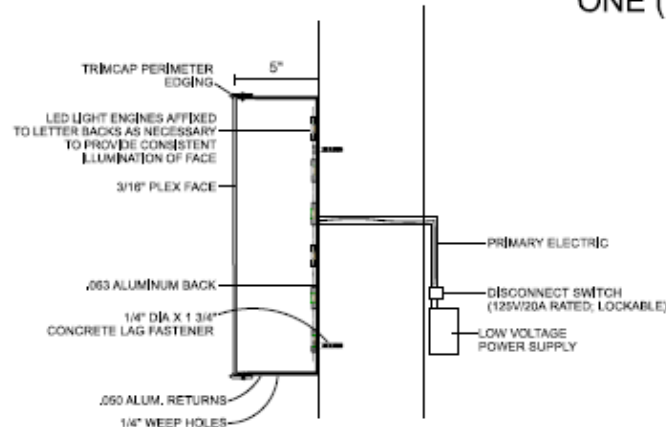

- 5" DEEP HEAVY ALUMINUM RETURNS PAINTED MAP PMS COOL GRAY 11 (SATIN FINISH)
- FACES TO BE #2447 TRANSLUCENT PLEXIGLAS WHITE PLASTIC WITH FIRST SURFACE APPLIED BLACK PERFORATED OVERLAY LOGO (BUG)
- (4) INDIVIDUAL SECTIONS WITH FIRST SURFACE APPLIED TRANSLUCENT VINYL OVERLAY
- 3M 3630-127 INTENSE BLUE
- 3M 3630-276 KENTUCKY BLUE GRASS
- LOGO SECTIONS TO BE ATTACHED TO FLAT .080" THICK ALUMINUM PAINTED SW 9019 NATURAL LINEN (40% MATTE)
- 1" PLASTIC TRIMCAP PAINTED MAP PMS COOL GREY 11 (SATIN FINISH)
- INTERNAL ILLUMINATION VIA GE TETRA SERIES LED WHITE MODULES
- BUILT & LABELED TO U.L. SPECIFICATIONS (U.L. ACCOUNT #22689)
- NEW CIRCUIT INSTALLED BY ELLET SIGN COMPANY 20A BREAKER, (3) #12 THHN WIRE

23' 6"

2'

E M E R G E N C Y

ONE (1) READING OF FLUSH MOUNT CHANNEL LETTERS

- 5" DEEP HEAVY ALUMINUM RETURNS TO BE BAKED RED ENAMEL
- FACES TO BE #2662 RED TRANSLUCENT PLEXIGLAS
- 1" RED PLASTIC TRIMCAP
- INTERNAL ILLUMINATION VIA RED LED MODULES
- BUILT & LABELED TO U.L. SPECIFICATIONS (U.L. ACCOUNT #E22689)
- NEW CIRCUIT INSTALLED BY ELLET SIGN COMPANY 20A BREAKER, (3) #12 THHN WIRE

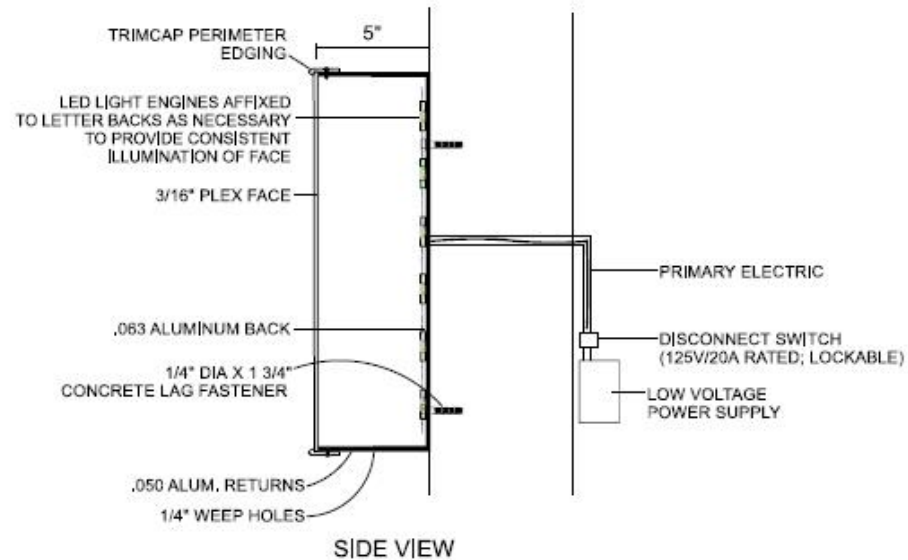

**PROPOSED VIEW
47 SQ FT TOTAL**



**EXISTING VIEW
50 SQ FT TOTAL**



Embassy Pl

Vietnam Veterans

Vietnam Veterans Memorial Hwy

N Cleveland Massillon Rd

Tee Dr

Tee Dr

Springside Dr

Springside Dr

Springside Dr

Springside Dr

395 Springside Dr.

N Cleveland Massillon Rd

Green Dr

Green Dr

Springside Dr

Green



LANDSCAPING LEGEND

| SYMBOL | NAME | SYMBOL | NAME |
|--------|----------------------------------|--------|-----------------------------------|
| | SYRINGA RETICULATA IVORY SILK | | BOXWOOD GREEN VELVET |
| | ANNUAL FLOWERS | | JUNIPER GREY OWL |
| | JUNIPERS | | ACER FREEMAN CELEBRATION MAPLE |
| | ARBOVITAE | | HYDRANGEA |
| | THUJA | | NIPETA WALKER'S LOW |
| | EUROBEAN HORNBEAM | | |

NOTE:
ALL PLANTS CALLED OUT ON THIS PLAN ARE SUGGESTED SELECTIONS ONLY. LANDSCAPE CONTRACTOR TO VERIFY ALL PLANTS ACCORDING TO EXPOSURE AND OTHER ON-SITE CONDITIONS. DESIGNER IS NOT RESPONSIBLE FOR FAILURE OF PLANTS.

GENERAL NOTES - LANDSCAPE PLAN

1. ALL SINGLE STEM TREES TO HAVE STRAIGHT TRUNK AND SYMMETRICAL CROWNS.
2. ALL SINGLE TRUNK SHADE TREES TO HAVE CENTRAL LEADERS, TREES WITH FORKED OR IRREGULAR TRUNKS WILL NOT BE ACCEPTED.
3. ALL MULTI-STEM TREES SHALL BE HEAVILY BRANCHED AND HAVE SYMMETRICAL CROWNS. ONE-STEMED TREES OR HOLES WITH HOLE OR OPEN CROWNS SHALL NOT BE ACCEPTED.
4. ALL EVERGREEN TREES SHALL BE HEAVILY BRANCHED, FULL TO THE GROUND AND SYMMETRICAL IN SHAPE.
5. ALL TREE LOCATIONS SHALL BE STAKED BY LANDSCAPE CONTRACTOR AND ARE SUBJECT TO THE APPROVAL OF THE ARCHITECT PRIOR TO INSTALLATION OF THE STAKE MATERIAL.
6. IT IS MANDATORY THAT POSITIVE DRAINAGE IS PROVIDED AWAY FROM ALL BUILDINGS.
7. ALL PLANTING BEDS SHALL BE MOUNDING TOWARD THE CENTER ISLANDS TO BE KEPT AT PER METER EDGE TO HOLD/MAINTAIN MULCH.
8. CONTRACTOR TO VERIFY UTILITY ROUTINGS AND COORDINATE THIS WORK WITH EXISTING UTILITY LOCATIONS. ADJUST PLANT MATERIAL ACCORDINGLY.
9. PROVIDE DOUBLE SHREDDED ARBOWOOD BARK MULCH 3" DEEP MIN. AT ALL PLANTING BEDS. PROVIDE A MIN. 3" DEEP FOR MULCH BEDS AROUND EACH INDIVIDUAL TREE UNLESS TREES ARE INCORPORATED IN A PLANTING BED. MULCH COLOR TO BE BLACK UNLESS OTHERWISE SPECIFIED BY THE OWNER. CONTRACTOR SHALL SUBMIT MULCH SAMPLES TO OWNER FOR APPROVAL PRIOR TO ORDERING.
10. ALL PLANTING BEDS TO RECEIVE A MIN. 6" DEPTH OF SOIL MIX AFTER FINAL GRADE IS ESTABLISHED. SOIL MIX SHALL CONSIST OF 50% SCREENED 10-20# 20% SAND AND 30% LEAF LUMUS. ALL SEEDING AREAS TO RECEIVE A MINIMUM OF 2" OF CLEAN THE GRADED TOPSOIL. TREE OF ALL ROOMS AND DELETED ROOMS DEBRIS.
11. CONTRACTOR TO APPLY STARTER FERTILIZER (20-20-20) OR APPROVED SIMILAR FOR ALL LAWN AND PLANT MATERIALS.
12. ANY PLANT MATERIAL SUBSTITUTIONS TO BE VERIFIED AND APPROVED BY OWNER OR LANDSCAPE ARCHITECT PRIOR TO INSTALLATION.
13. PLACEMENT OF PLANTING MATERIALS SHALL NOT AFFECT THE INTENDED DRAINAGE PATTERN OF THE FINAL GRADING PLAN. THIS INCLUDES BUT IS NOT LIMITED TO PLACING PLANT MATERIALS IN SWALES OR CREATING MOUNDS THAT BLOCK THE INTENDED SURFACE DRAINAGE PATTERN.
14. PLANT LISTS ARE PROVIDED FOR REFERENCE ONLY. CONTRACTOR IS RESPONSIBLE FOR PROVIDING ALL PLANT MATERIALS INDICATED ON THIS PLAN AND MAINTAINING FOR A MINIMUM OF 90 DAYS.
15. ALL PLANTINGS SHALL RECEIVE A (1) YEAR COMPLETE REPLACEMENT WARRANTY.
16. CONTRACTOR SHALL EXTEND IRRIGATION SYSTEM AS NEEDED TO PROVIDE PROPER IRRIGATION TO ALL PLANTING AREAS.
17. ALL PLANTS CALLED OUT ON THIS PLAN ARE SUGGESTED SELECTIONS ONLY. LANDSCAPE CONTRACTOR TO VERIFY ALL PLANTS ACCORDING TO EXPOSURE AND OTHER ON-SITE CONDITIONS. DESIGNER IS NOT RESPONSIBLE FOR FAILED PLANTINGS.

FLAG NOTES - LANDSCAPE PLAN

1. LINES IDENTIFY EXTENT OF LANDSCAPE BEDS. (SEE GENERAL NOTES ABOVE FOR MORE INFORMATION)
2. NEW CONCRETE SIDEWALK: 4" REINFORCED CONCRETE WITH #6 W/ 4W.F. REINFORCING OVER 4" GRANULAR FILL OVER WELL COMPACTED EAST-1 CONTROL JOINTS AT 8' ON-CENTERS. SECTION OF CONCRETE SIDEWALK TO SLOPE AT A MAXIMUM OF 1:12 UNLESS OTHERWISE SPECIFIED. 1" THICK WALK. PROVIDE DETECTABLE TRUNCATED DORIES PER ADA 408.1 AND 705. COORDINATE FLUSHES WITH CURB LOWERS.
3. NEW CONCRETE CURB: TYPICAL.
4. PROVIDE ACCESSIBLE RAMP WITH INTEGRATED DETECTABLE WARNING BUMPS.
5. SIGNS: SUPPLIED AND INSTALLED BY OWNER. SIGNAGE DESIGN TO BE SUBMITTED BY VENDOR UNDER SEPARATE COVER.

BUILDING & SITE INFORMATION

| | |
|--|--|
| PARCE NUMBER: | 0500484 |
| ZONING DISTRICT: | B-2 COMMUNITY BUSINESS DISTRICT (REZONED FROM PREVIOUS B-3 DISTRICT) |
| SEITE AREA: | |
| GROSS ACREAGE: | ± 6.037 ACRES |
| BUILDING AREA: | |
| PROPOSED: | 31,764 SF |
| PARKING REQUIREMENTS: | |
| REQUIRED PARKING SPACES (103 RS = 31,184 SF / 300 SF): | 104 STALLS |
| PROPOSED PARKING SPACES: | 165 STALLS |
| REQUIRED ACCESSIBLE SPACES: | 8 STALLS |
| PROPOSED ACCESSIBLE SPACES: | 9 STALLS |

PRELIMINARY

NOTE!!!
THIS DRAWING IS NOT FOR CONSTRUCTION

DATE PRINTED

DECEMBER 18, 2024

REVISIONS

| NO. | DESCRIPTION |
|-----|-------------|
| | |

phone 330.666.5770

MPG
MANN - PARSONS - GRAY
ARCHITECTS

3680 Embassy Parkway
Fairborn, OH 44833

PROJECT #: 17123

SITE & LANDSCAPE PLAN

PETITTI GARDEN CENTERS

395 SPRINGSIDE DRIVE
AKRON, OHIO 44333

SK01

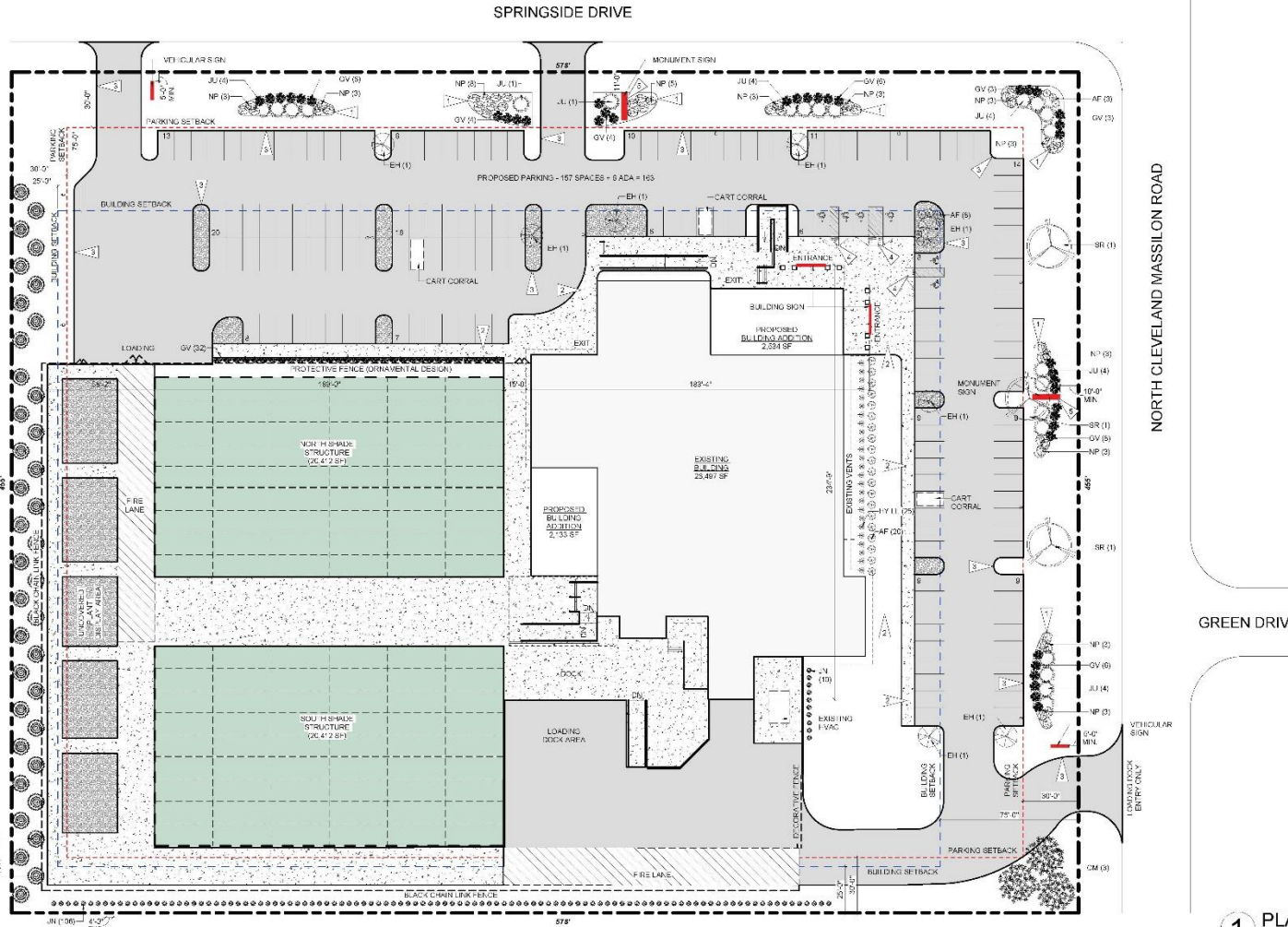

1 PLAN SITE & LANDSCAPE PLAN
1" = 30'-0"

BUILDING SIGN INFORMATION

BUILDING SIGN

| | |
|---|-------------------------------|
| BUILDING FRONTAGE - NORTH | 183'-2" |
| BUILDING FRONTAGE - EAST | 234'-2" |
| 1300-B (2) | |
| ALLOWABLE SIGN SF - NORTH | 183 x 1.5 = 274.5 SF |
| ALLOWABLE SIGN SF - EAST | 234 x 1.5 = 351 SF |
| MAXIMUM ALLOWABLE BUILDING SIGN SF | 45 SF |
| PROPOSED BUILDING SIGN AREA | 102 SF |
| BUILDING SIGN LIGHTING: | GOOSENECK W ANGLED SIGN LIGHT |
| BUILDING SIGN MATERIALS: 2" THICK HIGH DENSITY URETHANE PAINTED WITH 100% ACRYLIC PAINTS. | |
| REFER TO LIGHTING SPECS ATTACHED TO SUBMITTAL. | |



3 DETAIL ENLARGED BUILDING SIGN
3/4" = 1'-0" 102 SF

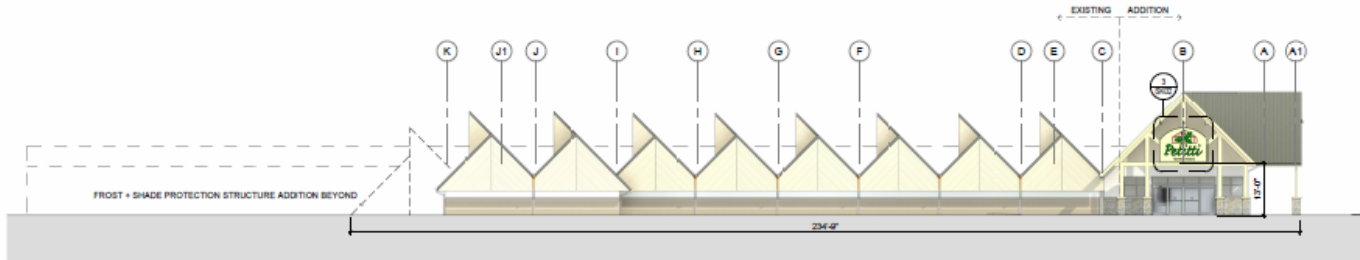

2 ELEVATION OVERALL EAST - SIGNAGE
1/16" = 1'-0"

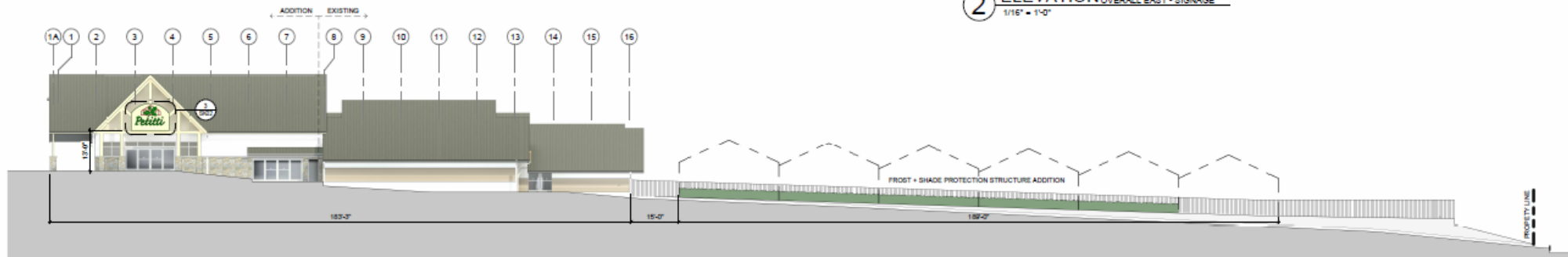

1 ELEVATION OVERALL NORTH - SIGNAGE
1/16" = 1'-0"



60" x 41 1/4" Routed HDU panel w/ painted finish, mounted between two 18" x 59 1/4" stone pillars on 64" x 2" aluminum square tubing



FEATURES

- Architectural Form Factor perfect for illuminating signage, building façade or landscapes
- Field Selectable CCT (3K, 4K, 5K) and Lumens (1000lm, 2000lm)
- Wide 7x6 distribution
- Standard Knuckle Mount
- 120-277 Volt
- Standard Bronze Finish
- Low Wattage, Low Lumen Flood



Project: Petitti

Project Location: 395 Springside Dr, Bath Township, OH

Client: Greg Drager



212 Warden Ave.
Elyria, OH
44035

These are original designs or concepts and are the property of L3 Sign & Image and may not be shown to any individuals other than the addressee without the written consent of L3 Sign & Image. Should these designs be used in anyway other than as intended by the addressee, design changes will apply.

Client Signature:

Date Issued: 11/18/24

Revision Date: 11/21/24

Revision #:

64" x 32" HDU panel w/ painted finish mounted between two stone pillars on 68" x 2" Aluminum bars

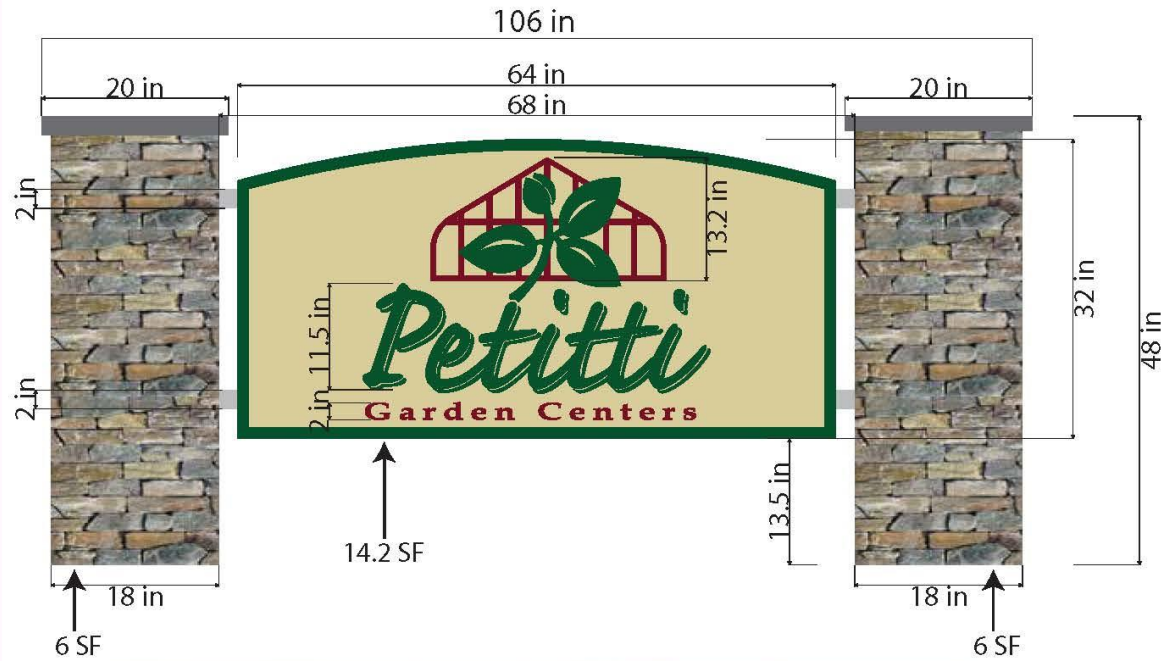

FEATURES

- Architectural Form Factor perfect for illuminating signage, building façade or landscapes
- Field Selectable CCT (3K, 4K, 5K) and Lumens (1000lm, 2000lm)
- Wide 7x6 distribution
- Standard Knuckle Mount
- 120-277 Volt
- Standard Bronze Finish
- Low Wattage, Low Lumen Flood



Project: Petitti

Project Location: 395 Springside Dr, Bath Township, OH

Client: Greg Drager



212 Warden Ave.
Elyria, OH
44035

These are original designs or concepts and are the property of L3 Sign & Image and may not be shown to any individuals other than the addressee without the written consent of L3 Sign & Image. Should these designs be used in anyway other than as intended by the addressee, design changes will apply.

Client Signature:

Date Issued: 11/18/24

Revision Date: 12/05/24

Revision #:

24" x 24" HDU panels mounted between two 4x4 aluminum posts

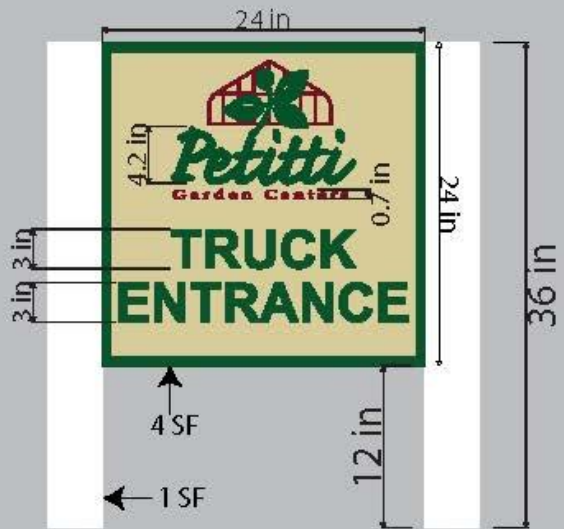

Project: Petitti

Project Location: 395 Springside Dr, Bath Township, OH

Client: Greg Drager



212 Warden Ave.
Elyria, OH
44035

These are original designs or concepts and are the property of L3 Sign & Image and may not be shown to any individuals other than the addressee without the written consent of L3 Sign & Image. Should these designs be used in anyway other than as intended by the addressee, design changes will apply.

Client Signature:

Date Issued: 11/18/24

Revision Date: 12/02/24

Revision #:



**ANGLED REFLECTOR
DAMP / WET LOCATION
SIGN LIGHTS**

PROJECT: Pelitti - Bath Twp
 QUANTITY: _____ TYPE: Building Sign



AR1214GV
 CO - Copper Metallic



AR1214GV
 PT - Platinum Silver



AR1214GV
 MB - Matte Black



AR1214GV
 AS - Anodic Sapphire

| SERIES | LUMENS ¹ | CCT | DRIVER / DIMMING ² | ACCESSORIES ³ | MOUNTING ⁴ | FINISH ⁵ | WET KIT |
|----------------------------------|---------------------|--|---|--|--|---|------------------------------|
| AR0809GV AR1012GV AR1214GV | 15L 1500 Lm | 80 CRI | EX Electronic Driver, 120V/277V DO10X 1%, 0-10V, 120V/277V DS2W1 E3V/MU, 120V DLT1* Lutron® 2-Wire Forward Phase (MLV), 120V DL3EX* 1%, Luton® EcoSystem™, Fades to Black, 120V/277V | TF1* 3" Frosted Dome TGT* 3" Dome Wire Guard MF1 3" Frosted Mini MO1 3" Short Wire Guard FJ1 3" Frosted Tall FD1 3" Tall Wire Guard | CP104 Small Driver Canopy CP104KO Small Driver Canopy w/ Knockouts CP106 Large Driver Canopy CP6/RMD Remote Mount Driver SP90 Straight Arm PA Mounting Arm Style PA23 Mounting Arm Style | MW* Matte White MB* Matte Black PT* Platinum Silver CC Custom Color See Page 5 for Full Range of Color Options (83-90063) | WLKA Wet Location Kit |
| | 27L 2700 Lm | 27K 2700K 30K 3000K 35K 3500K 40K 4000K | | | | | |
| | | 90 CRI | | | RDC6 Small Driver Canopy CP13 Large Driver Canopy HM Hang Straight AT Hang Straight All Thread PM Rigid Pendant Mount EMCR 10W Large Driver Canopy EM EMRM 7W Remote EM EMEN 7W Remote with Enclosure | | |

QUICK SHIP
 EXAMPLE: AR1012GV/27L/27KD010X/TF1/CP106PA23/MW

NOTES:
 1 Nominal Source Lumens at 90K 2 Contact Factory for Additional Options 3 Available with CP106/RDC6/CPD Only 4 Available with CP106/CPD Only
 5 Enclosure, Wire Guard Required - Choose One Option 6 Standard Enclosure 7 TGI Not Available With AR0809GV/ 8 See Mounting Page for Details on Components and Hardware 9 See Mounting Page for Available Arm Options 10 Specify Length in Inches; See Mounting Page for Available Lengths
 11 RMC37 Replaces RMC5 or CPD 12 See Color Page for More Options/Consult Factory for Special Finishes 13 Standard Finishes





ANGLED REFLECTOR DAMP / WET LOCATION SIGN LIGHTS

| LUMENS / WATTAGE DATA | | | | |
|-----------------------|---------------|-------------------------------|--------------|-----|
| PART NUMBER | SOURCE LUMENS | DELIVERED LUMENS ² | SYSTEM WATTS | LPW |
| AR1214GV/15L | 1500 | 1050 | 10 | 105 |
| AR1214GV/27L | 2700 | 1833 | 18 | 102 |

¹Nominal Source Lumens at 90°; ²Normalized Delivered Lumens at 90°

HOUSING DIMENSIONS

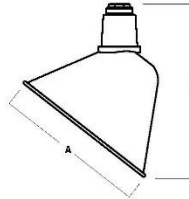

Dimensioned with AR1214GV

| SERIES | A | B |
|----------|------|------|
| AR0808GV | 8.0 | 9.0 |
| AR1012GV | 10.3 | 11.3 |
| AR1214GV | 12.0 | 13.8 |

QUICK SHIP

Quick Ship Surface highlights products that can ship in 5 - 10 working days.

APPLICATION

Angled Reflector light is perfect for a variety of sign and surface lighting applications.

FEATURES

Spectrum Lighting's RLM Classics are inspired by vintage lighting fixtures redesigned with modern LED light sources and materials. The wide range of options for illumination, mounting, enclosures, guards and finishes allows for creative fixture specification and design. LED module and driver are serviceable for future replacement. Available in three sizes.

FINISH

Multi-stage polyester powder-coat process applied on our dedicated paint lines. Variety of standard and custom finishes are available. Matte White interior standard.

ELECTRONICS

GV LED system features high brightness white Samsung LED's, 3-step MacAdam Ellipse binning. Standard CRI: 80+, Higher CRI, R9 and custom LED configurations are available; consult factory. Choice of electronic 120V/277V and dimming drivers.

CONSTRUCTION

Fixture shades are spun in our factory from 0.063 high purity aluminum. Wall mount canopies are die-cast aluminum with stainless steel hardware. Wall arms are formed 3/4 NPT aluminum pipe and may be field cut.

CODE COMPLIANCE

BAA compliant, ETL certified to meet US and Canadian standards. Suitable for dry or damp locations. Wet Location Option. Manufactured and tested to UL standards No. 1598/8750.

SERIES SIZES

AR0808GV



AR1012GV



AR1214GV



ENCLOSURES

TF1
2" FROSTED TALL



MF1
2" FROSTED MEDIUM



FJ1
2" FROSTED TALL



TO1
2" FROSTED TALL
WHITE GUARD - FITS TF1



MO1
2" FROSTED MEDIUM
WHITE GUARD - FITS MF1



FO1
2" FROSTED TALL
WHITE GUARD - FITS FJ1



WALL MOUNT

(SEE MOUNTING PAGES FOR MORE OPTIONS & DIMENSIONS.)

PA_
MOUNTING ARM STYLE



AR0808GV 8" DOWN WITH 27004PA23

CEILING MOUNT

(SEE MOUNTING PAGES FOR MORE OPTIONS & CANOPY DIMENSIONS.)

HM / AT / PM
HANG STRAIGHT / ALL THREAD / PENDANT



AR0808GV 8" DOWN WITH 8005PM



Spectrum Lighting

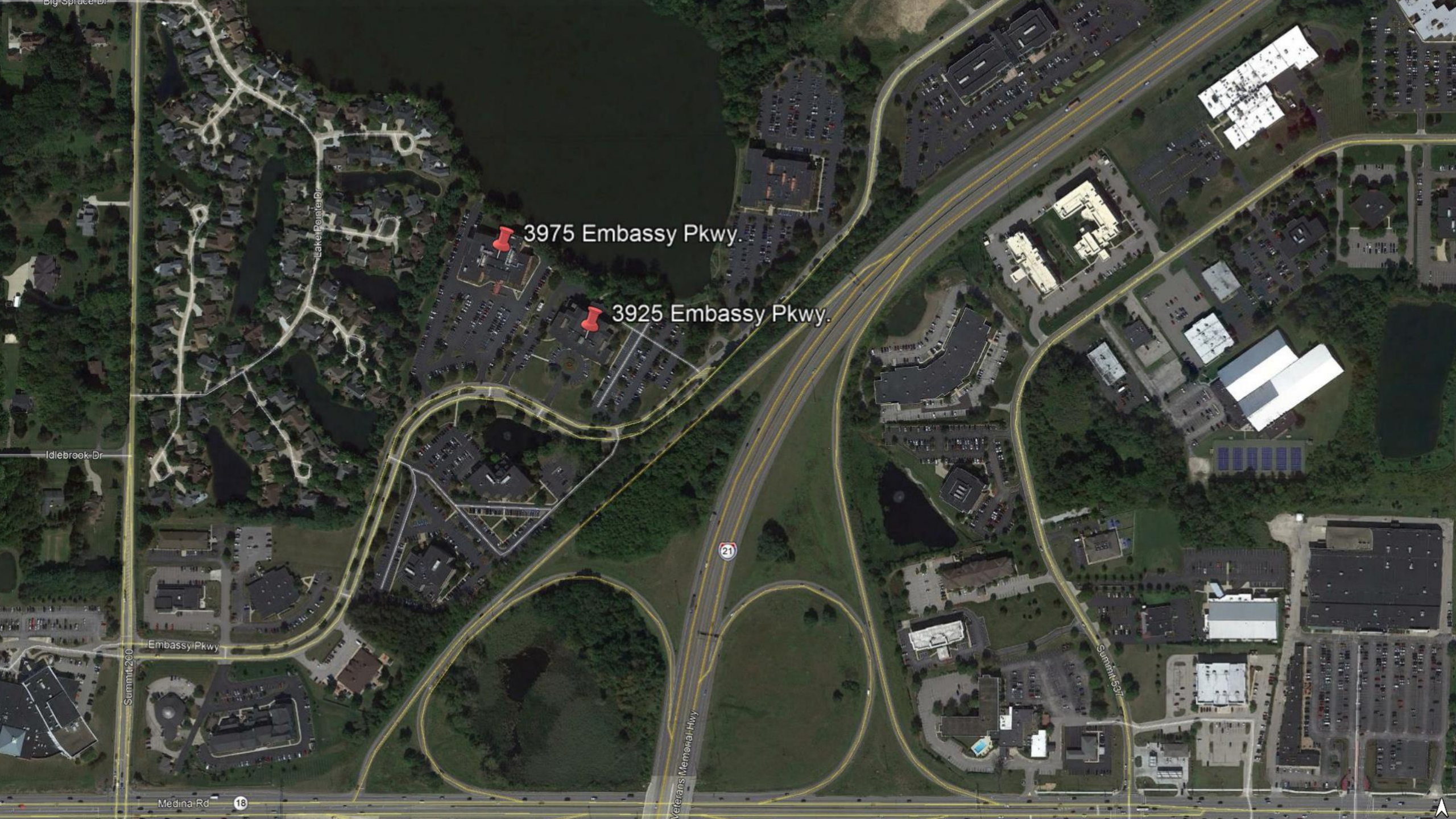

3975 Embassy Pkwy.

3925 Embassy Pkwy.

21

18

Medina Rd

Summit 200

Embassy Pkwy

Lake Pointe Dr

Idlebrook Dr

Summit 607

Veterans Memorial Hwy

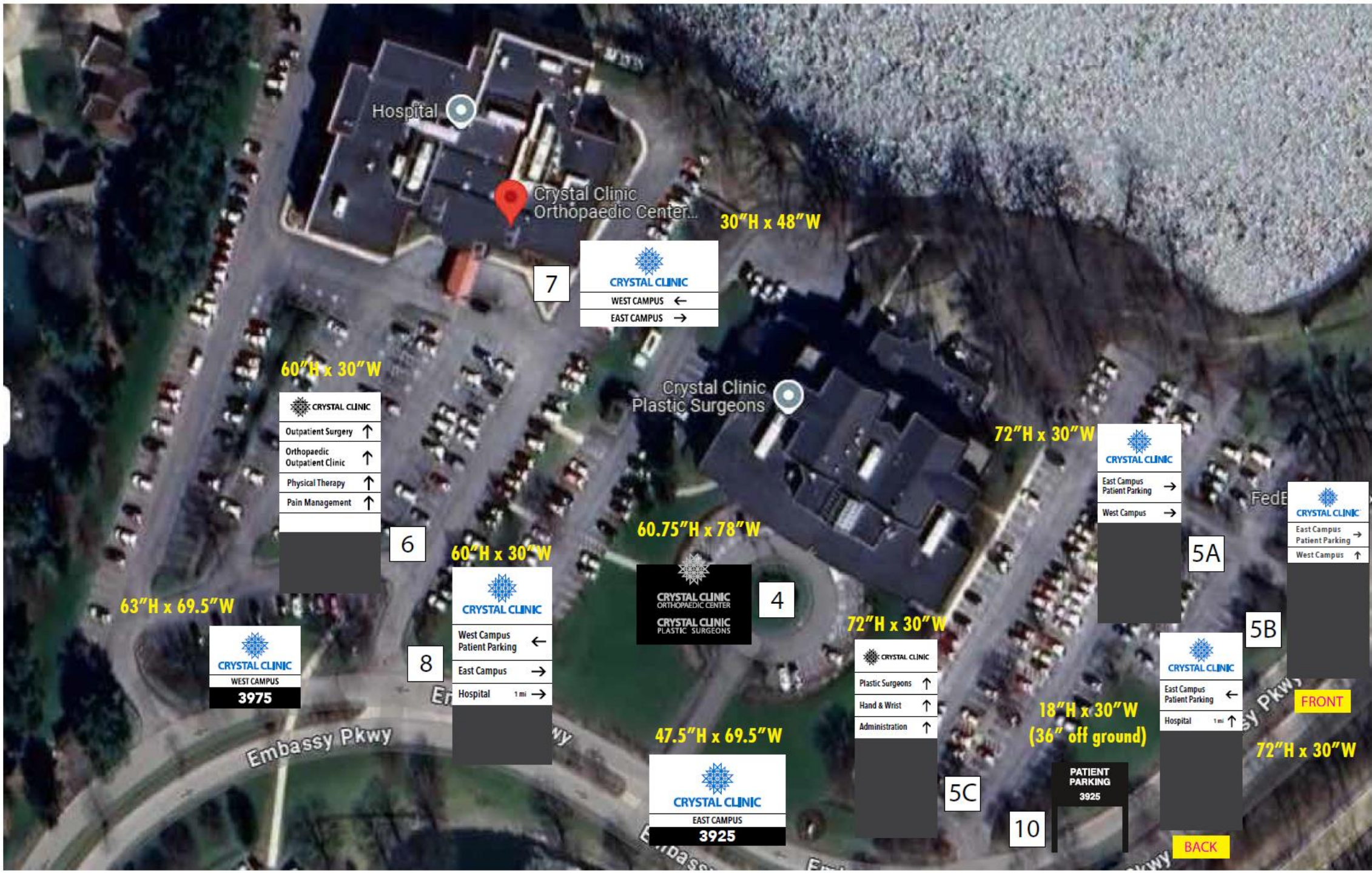

Hospital

Crystal Clinic Orthopaedic Center... 30"H x 48"W

7

CRYSTAL CLINIC

WEST CAMPUS ←

EAST CAMPUS →

60"H x 30"W

CRYSTAL CLINIC

Outpatient Surgery ↑

Orthopaedic Outpatient Clinic ↑

Physical Therapy ↑

Pain Management ↑

6

60"H x 30"W

CRYSTAL CLINIC

West Campus Patient Parking ←

East Campus →

Hospital 1 mi →

8

63"H x 69.5"W

CRYSTAL CLINIC

WEST CAMPUS

3975

60.75"H x 78"W

CRYSTAL CLINIC

CRYSTAL CLINIC ORTHOPAEDIC CENTER

CRYSTAL CLINIC PLASTIC SURGEONS

4

72"H x 30"W

CRYSTAL CLINIC

East Campus Patient Parking →

West Campus →

5A

CRYSTAL CLINIC

East Campus Patient Parking →

West Campus ↑

5B

72"H x 30"W

CRYSTAL CLINIC

Plastic Surgeons ↑

Hand & Wrist ↑

Administration ↑

5C

47.5"H x 69.5"W

CRYSTAL CLINIC

EAST CAMPUS

3925

10

18"H x 30"W (36" off ground)

PATIENT PARKING

3925

CRYSTAL CLINIC

East Campus Patient Parking ←

Hospital 1 mi ↑

FRONT

72"H x 30"W

BACK

Embassy Pkwy

Embassy Pkwy

Crystal Clinic Exterior Wayfinding Signage

QTY (1): 60.75" H x 78" W
Single Sided Face
Non-Illuminated
Face Change on Existing Structure

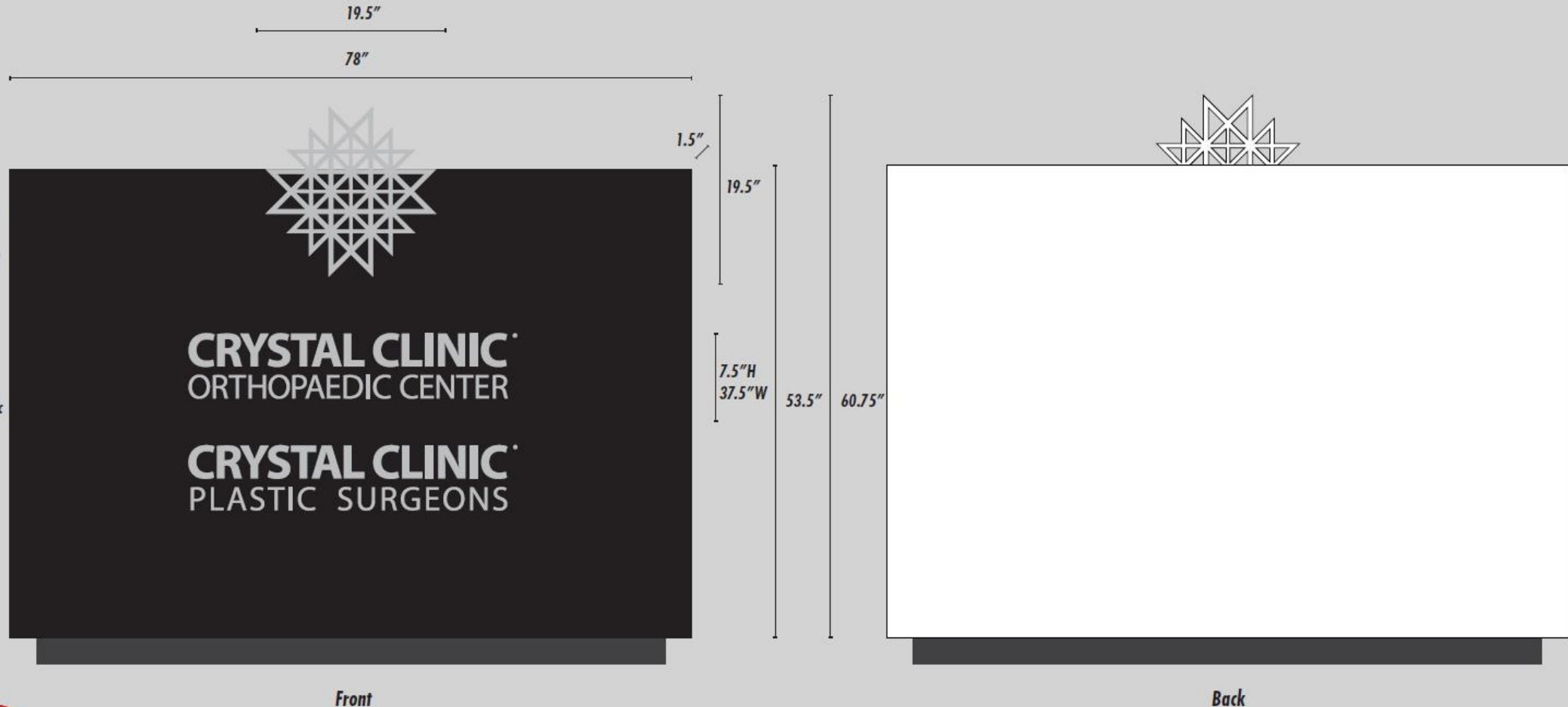

Crystal Clinic

Exterior Wayfinding Signage

QTY (1): 30" H x 48" W

Single Sided Non-Illuminated

Full Coverage Opaque Vinyl Graphics

Face Change on Existing Structure

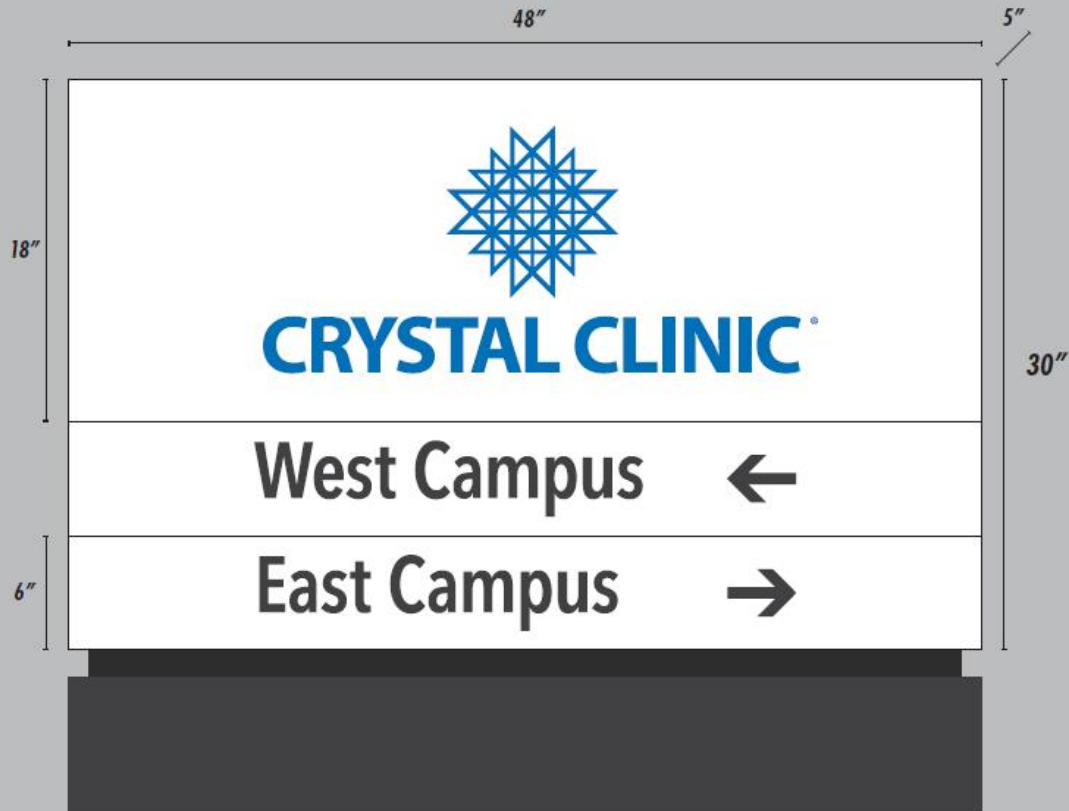

Front



Back

Crystal Clinic

Exterior Wayfinding Signage

QTY (2): 60" H x 30" W
 Non-Illuminated 5" Cabinet
 All Aluminum
 Primed & Painted (2) Colors
 Opaque Vinyl Graphics
 Center 3" x 3" Post for Direct Burial
 New Signs

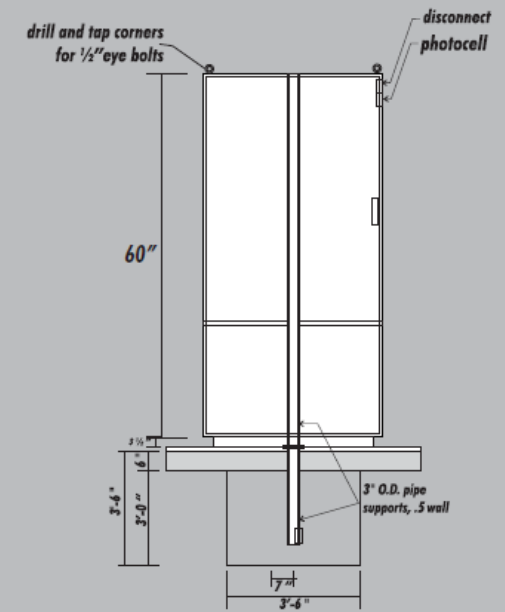

#6 (Fairlawn)
Single Sided

#8 (Bath)
Single Sided

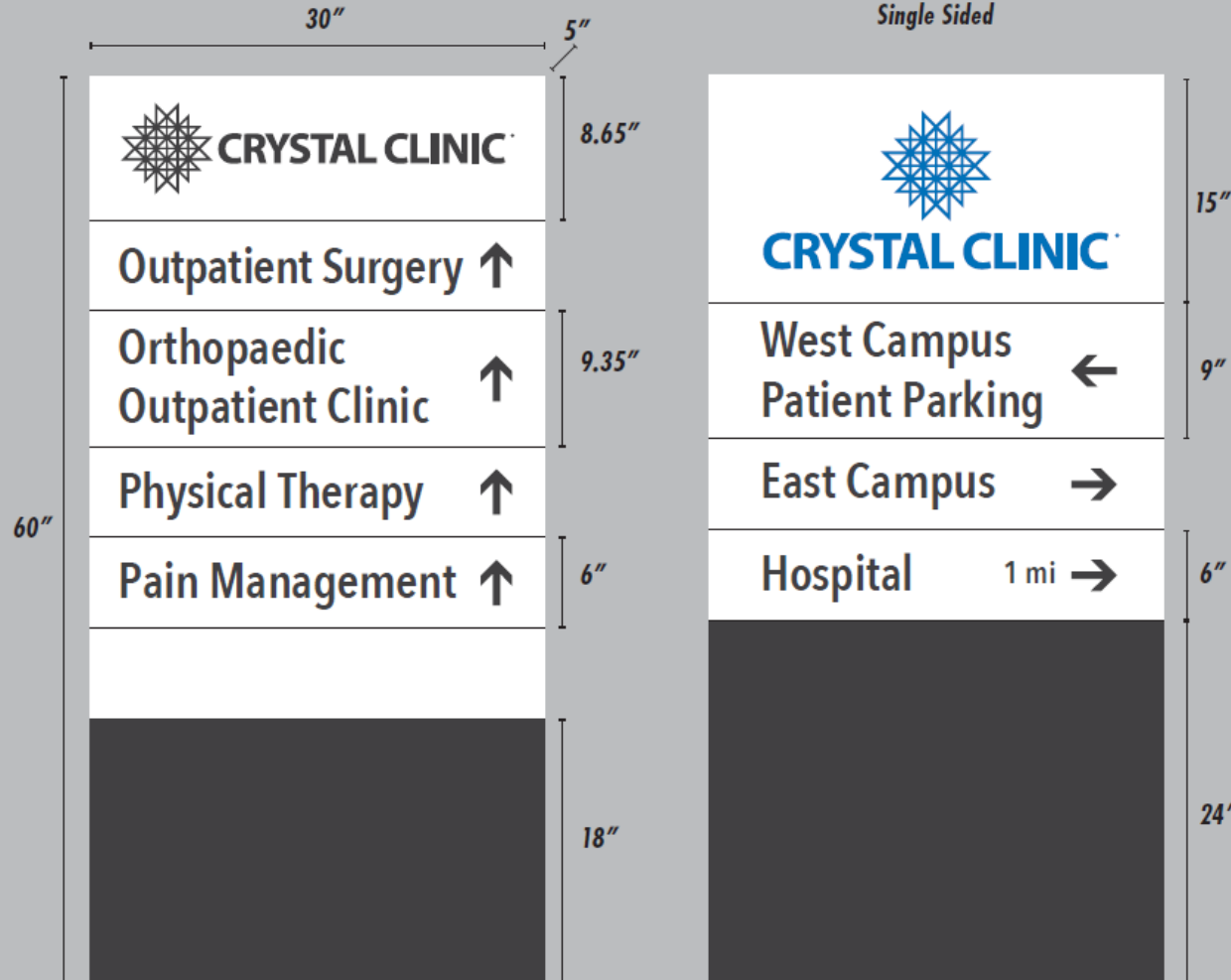

Crystal Clinic

Exterior Wayfinding Signage

QTY (3): 72"H x 30"W
 Non-Illuminated 5" Cabinet
 All Aluminum
 Primed & Painted (2) Colors
 Opaque Vinyl Graphics
 Center 3" x 3" Post for Direct Burial
 New Signs

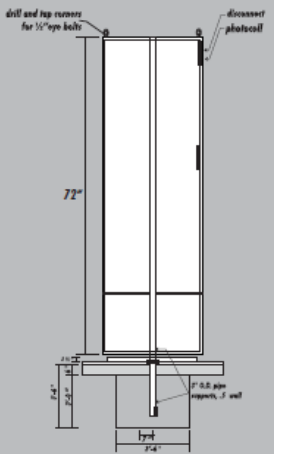

#5B (Front)
 Double Sided

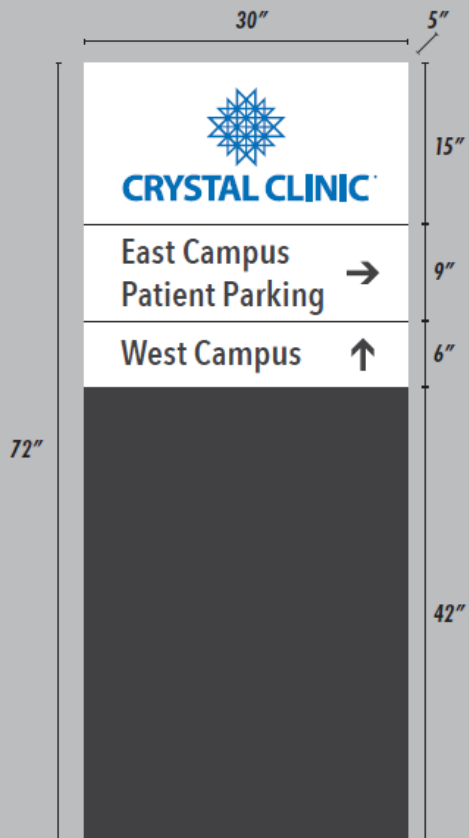

#5B (Back)
 Double Sided

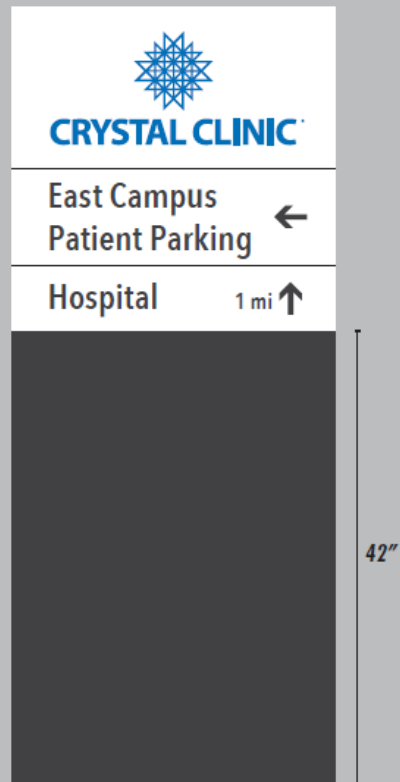

#5A
 Single Sided

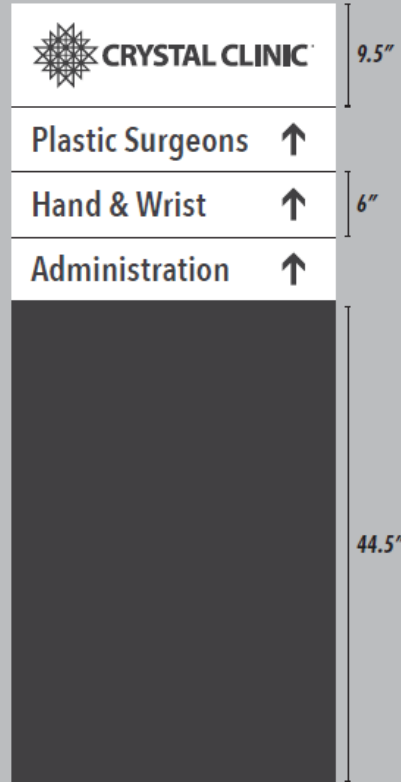

#5C
 Single Sided



Crystal Clinic Exterior Wayfinding Signage

QTY (1): 18"H x 30"W
All Aluminum Post n Panel
Double Sided Opaque Vinyl Graphics
3" x 3" Post for Direct Burial
#10



**Crystal Clinic
Exterior Wayfinding Signage**

QTY (1):

#2 - 63"H x 69.5"W (Both)
20' to curb
Removable vinyl on existing sign

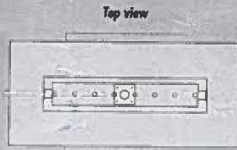

69.5"



Core structure acrylic
routed out custom
shape

Permanent attached
to core structure
No visible screws on
face

Letters are 5" tall
Push through acrylic

Numbers are 8" tall
Fabricated aluminum
with vinyl face

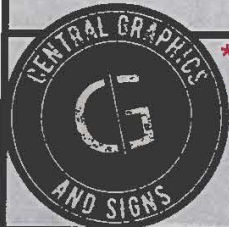
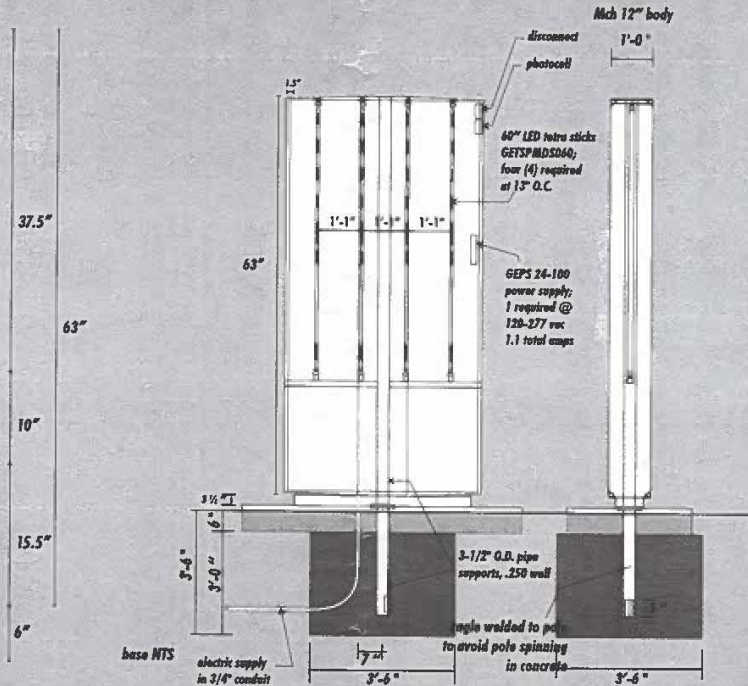

***Central Graphics, Inc. is not responsible for damage to any surface as a result of the application/removal of graphics to/from that surface. Surfaces include but are not limited to vehicles, walls, floors & windows.**

CENTRAL GRAPHICS
924 HOME AVE
AKRON, OH 44310
PH: 330-928-7080
www.centralgraphicsgroup.com
sales@centralgraphicsgroup.com

IMAGE ALERT!
All Printers and Monitors Represent Colors Differently. Please See Approved Color Samples For Accurate Representation. Colors Shown Do Not Represent The Final Output

© COPYRIGHT NOTICE
This Drawing And All Reproductions Thereof Are The Property Of Central Graphics, Inc. (CGI) And May Not Be Used In Any Way Without Verbal Or Written Consent Of CGI.

DESIGN

PRODUCTION

INSTALLATION

Appearance Review Commission



BATH TOWNSHIP

1818